

PLAT OF SURVEY -OF-

LOT 8, BLOCK 3 OF THE FIRST ADDITION TO KNOLLBROOK, A SUBDIVISION LOCATED IN THE NORTHWEST 1/4 OF THE SOUTHWEST 1/4 AND IN THE SOUTHWEST 1/4 OF THE SOUTHWEST 1/4 OF SECTION 10, TOWN 2 NORTH, RANGE 18 EAST OF THE FOURTH PRINCIPAL MERIDIAN, IN THE TOWNSHIP OF LYONS, COUNTY OF WALWORTH AND STATE OF WISCONSIN.

SURVEY FOR: ANTHONY ALLEN
SURVEY LOCATION: 1656 WOOD RIDGE LANE

"I hereby certify that I have surveyed the above described property and that the above map is a correct representation thereof and shows the size and location of the property, its exterior boundaries, the location of all visible structures and dimensions of all principal buildings thereon, boundary fences, apparent easements, roadways and encroachments, if any."

"This survey is made for the use of the present owners of the property, and those who purchase, mortgage, or guarantee the title thereto within one year from date hereof."

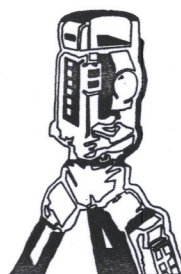

B.W. SURVEYING, INC.

LAND SURVEYS
MAPPING AND PLANNING
412 N. PINE STREET
BURLINGTON, WI 53105
(262)-767-0225

CURVE DATA:

RADIUS = 60.00'
CHORD = 59.87'
N56°18'31"E
(56°16'49"E 60.02')

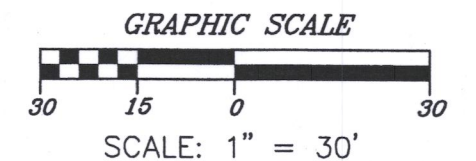
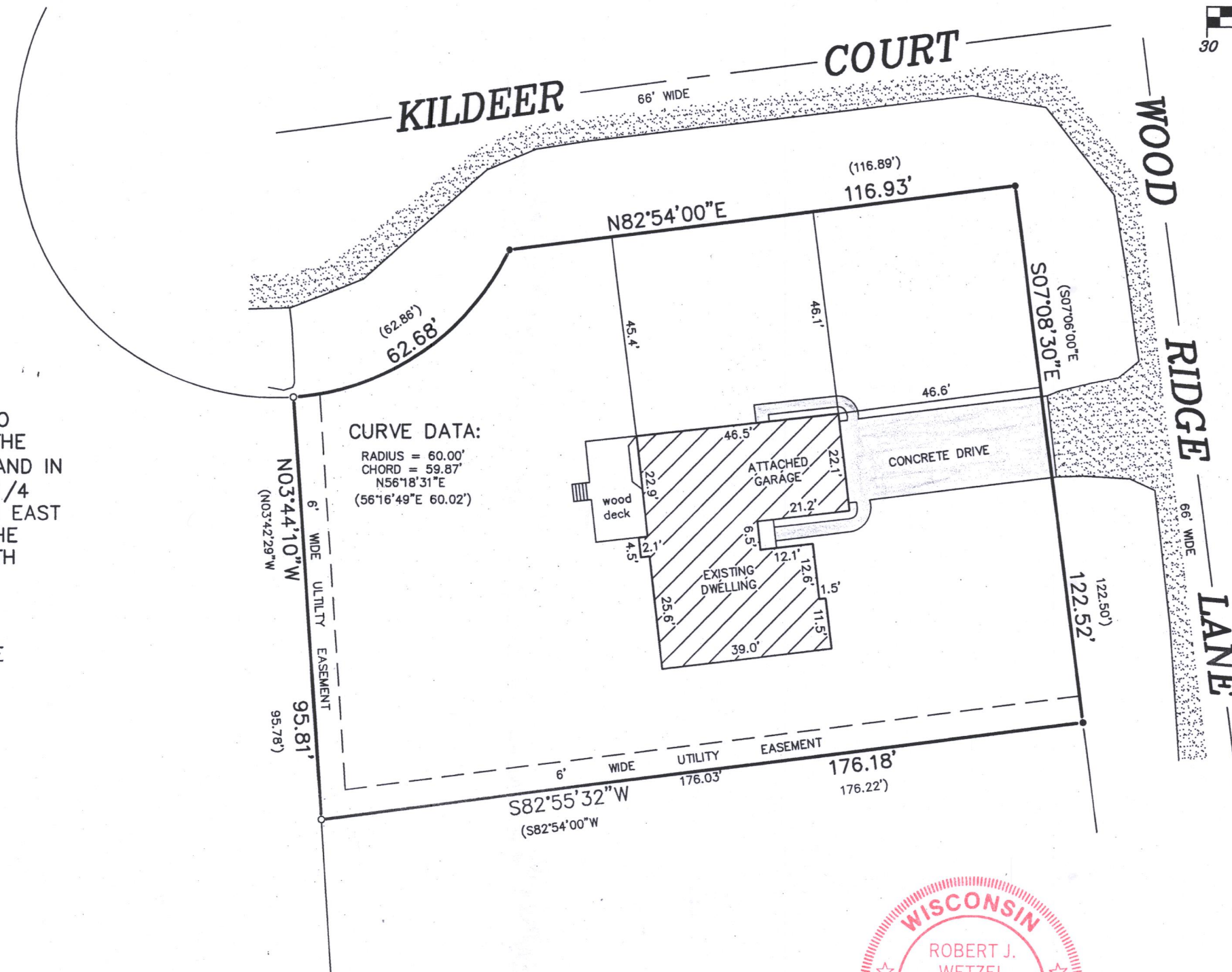

LEGEND

- FOUND IRON PIPE
- FOUND IRON ROD

BEARINGS HEREON RELATE TO THE SOUTH LINE OF KILDEER COURT, ASSUMED BEARING NORTH 82°54'00" EAST.

NOTE: REFER TO A CURRENT TITLE REPORT FOR EASEMENTS AND RESTRICTIONS WHICH MAY AFFECT THE USE OF THIS SITE.

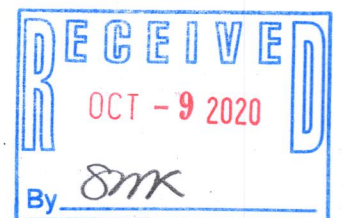
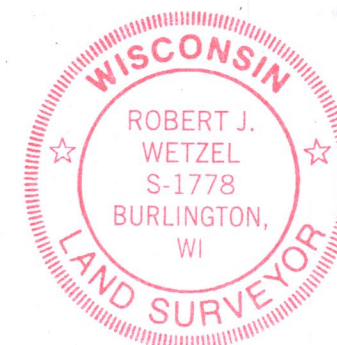

THIS IS NOT AN ORIGINAL PRINT
UNLESS THIS SEAL IS RED.

Robert J. Wetzel
ROBERT J. WETZEL S-1778

MAY 20, 2020
DATE

10120
JOB NUMBER

NK01-20

218-2086